

Beginner Piano Easy pieces in Mixed Major

Beginner Piano Easy pieces in Mixed Keys - Improve your Piano skills with our Beginner Piano Easy pieces flashcards in Mixed Keys. Practice Piano with these online flashcards and reveal the solution with the "Show answer" button. Perfect for learning Piano Easy pieces. Available for free, downloadable, and suitable for Beginner level learners. [View the cards online](#)

Canon in D major

Easy Piano Version

J. PACHELBEL
Arrangement by **GALYA**
www.Galya.fr

Andante

f non legato

Canon

2

One Little Song

by GALYA
www.Galya.fr

Moderato

"Twinkle, Twinkle, Little Star"

Wolfgang MOZART
Arrangement by GALYA
www.Galya.fr

f non legato

p

f

Three Little Etudes

by GALYA
www.Galya.fr

1.

Vivace

2.

Allegro moderato

1

mf

2

3

5

4

3

4

3

2

4

3

2

3

2

1

3

2

1

3

4

5

3

4

5

3.

Allegro moderato

mf

3

2

1

3

2

1

4

3

2

4

3

2

5

4

3

5

4

3

1

2

3

1

2

3

3

5

Ode to Joy

from the Ninth Symphony

Piano Version

Ludwig van BEETHOVEN
Arrangement by GALYA
www.Galya.fr

Ode to Joy

2

Waltz

from ballet "Sleeping Beauty"

Petr TCHAIKOVSKY

Tempo di valse

p

5 1 3 1

6 3 1 2 2 4 5 2

11 3 4 2 1

5 1 4 3

Waltz

2

The Cuckoo

German Folk Song

Moderato

mp

5 3 1 5 3 1 2 3 4 5 3 1

5 3 1 5 3 1 2 3 2 1 3 1

9 2 3 4 2 3 4 5 3

13 5 3 5 3 2 3 2 1

Au Clair De La Lune

Jean-Baptiste LULLY

Adagio

p

legato

5

9

13

Waltz

in B minor
Op.69 No.2

Frederic CHOPIN
Arrangement by GALYA
www.Galya.fr

Mon Beau Sapin

Easy Version

Ernst ANSCHUTZ
Arrangement by GALYA
www.Galya.fr

"God Rest Ye Merry, Gentlemen"

Easy Version

Trad.
Arrangement by GALYA
www.Galya.fr

1 5 4 1 2 1

mf

1 2 1 4 1 2

4 5 1 5 4 1 2 1

3 5 1 2 1 4 1 2

8 5 2 3 1 5 2 1 3 1

3 1 2 3 4

God Rest Ye Merry, Gentlemen

2

12 4 2 5 4 5 1 3

5 4 2 1 2 3 2 4

16 4 2 1 2 5 5 2

1 4 1 4 2 1

"Turkish March"

Rondo Alla Turca
from Sonata A Major

Short Easy Version

Wolfgang MOZART
Arrangement by GALYA
www.Galya.fr

Allegretto

Turkish March

2

"Sorrow "

from For Children Vol.2

Bela BARTOK

Allegro (♩ = 84)

p dolce

5

9

13

poco rit. - - - -

piu p

Petit prélude à la journée

Erik SATIE

Modéré

Se bien lever

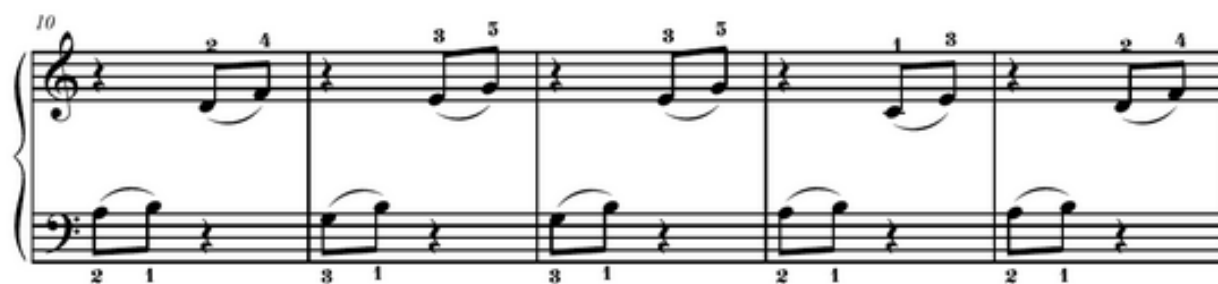
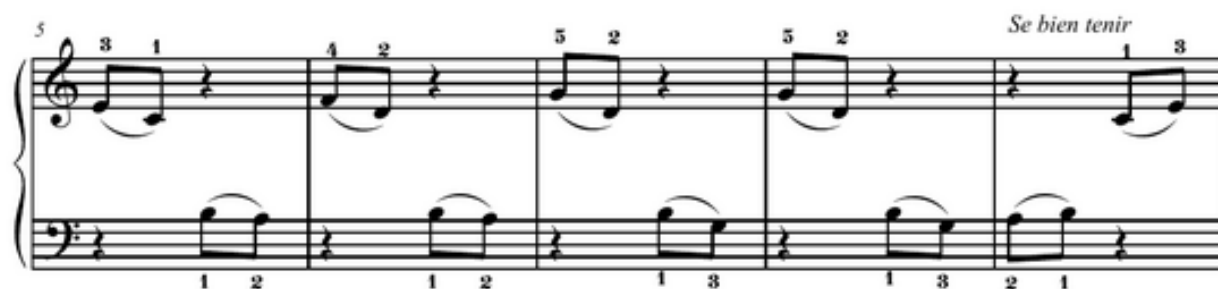

Petit prélude à la journée

2

15 *Se bien coiffer*

21 *Se bien regarder*

27

33 *Se bien conduire*

38 *Se bien promener*

43

3 5 3 5 1 3 2 4 3 5

3 1 3 1 2 1 2 1 3 1

48

Se bien porter

3 5 1

3 1 3 4 2 3 4 2 2

Petite pièce

Robert SCHUMANN

The Organ-Grinder Sings

Easy Version

Petr TCHAIKOVSKY
Arrangement by GALYA
www.Galya.fr

Slowly

mp

mf

5 3 5 3 5 3 5 3 5 3

5 3 5 1 5 1 5 1 5 1

5 1 5 1 3 3 5 4 2 1 1 2 3 5

"Für Elise"

Bagatelle in A Minor

Easy Version

Ludwig van BEETHOVEN
Arrangement by GALYA
www.Galya.fr

Poco moto

Fur Elise

2

Dynamic markings include *mf* (mezzo-forte) at measure 9, *p* (piano) at measure 12, and *pp* (pianissimo) at measure 18. Fingerings are indicated by numbers 1-5 above or below notes. The piece concludes with a double bar line at the end of measure 18.

Air

Daniel TURK

Ancient French Melody

Andante

p

5

9

f

p

13

Air in D Minor

Henry PURCELL

musical score for Air in D Minor by Henry Purcell, featuring piano accompaniment and fingerings.

The score is written for piano (mf) and includes fingerings (1-5) and articulation (non legato).

- Measure 1: Treble (B4, C#4, D4), Bass (F3, C3, F2). Fingerings: Treble (3, 2, 1), Bass (5, 2, 1).
- Measure 2: Treble (E4, D4, C#4), Bass (G#2, F#2, E2). Fingerings: Treble (5, 4, 2), Bass (2, 3, 4).
- Measure 3: Treble (B3, A3, G3), Bass (D2, C2, B1). Fingerings: Treble (3, 2, 1), Bass (1, 2, 3).
- Measure 4: Treble (F#4, E4, D4), Bass (A2, G2, F#2). Fingerings: Treble (4, 1), Bass (4, 1, 3).

- Measure 5: Treble (B4, C#4, D4), Bass (F3, C3, F2). Fingerings: Treble (3, 2, 1), Bass (4, 1, 2).
- Measure 6: Treble (E4, D4, C#4), Bass (G#2, F#2, E2). Fingerings: Treble (5, 4, 2), Bass (3, 4, 5).
- Measure 7: Treble (B3, A3, G3), Bass (D2, C2, B1). Fingerings: Treble (3, 2, 4, 2, 3), Bass (1, 3, 2).
- Measure 8: Treble (F#4, E4, D4), Bass (A2, G2, F#2). Fingerings: Treble (3), Bass (1, 2, 5).

- Measure 9: Treble (B4, C#4, D4), Bass (F3, C3, F2). Fingerings: Treble (3, 2, 1), Bass (5, 2, 1).
- Measure 10: Treble (E4, D4, C#4), Bass (G#2, F#2, E2). Fingerings: Treble (3, 2, 1), Bass (2, 4, 1).
- Measure 11: Treble (B3, A3, G3), Bass (D2, C2, B1). Fingerings: Treble (3, 2, 1), Bass (5, 2, 1).
- Measure 12: Treble (F#4, E4, D4), Bass (A2, G2, F#2). Fingerings: Treble (3, 4), Bass (2, 1, 3).

- Measure 13: Treble (B4, C#4, D4), Bass (F3, C3, F2). Fingerings: Treble (5, 4, 1), Bass (4, 1).
- Measure 14: Treble (E4, D4, C#4), Bass (G#2, F#2, E2). Fingerings: Treble (4, 3, 1), Bass (5, 2).
- Measure 15: Treble (B3, A3, G3), Bass (D2, C2, B1). Fingerings: Treble (3, 1, 4, 2, 3), Bass (4, 1, 5).
- Measure 16: Treble (F#4, E4, D4), Bass (A2, G2, F#2). Fingerings: Treble (3), Bass (1, 2, 5). Marking: *rit.*

Georg Philipp TELEMANN

Andante

Downloaded from <https://chezamusicsschool.co.ke>

Clair de Lune

from Suite Bergamasque

Easy Version

Claude DEBUSSY
Arrangement by GALYA
www.Galya.fr

Andante

mp

4

7

Clair de Lune from Suite Bergamasque

2

"Santa Lucia"

Traditional Neapolitan Song

Arrangement by GALYA
www.Galya.fr

Dolce

mf

5

f

9

Santa Lucia

2

Silent Night

Easy Version

Franz GRUBER
Arrangement by GALYA
www.Galya.fr

Silent Night

2

15

2 3 1 3 1 5 3 1 2

5 3 1 5 3 1 5 3 1 5 3 1

20

4 1 5 2 1 5 4 2 1

1 3 5 4 1 2 3

Happy Birthday

Arrangement by GALYA
www.Galya.fr

"Love Me Tender"

Easy Version

El. Presley
Arrangement by GALYA
www.Galya.fr

mf

5 3 1 5 3 1 5 3 1 5 3 1 2

5 3 1 5 3 1 5 3 1 5 3 1

1 2 3 4 5 3 1 5 3 1

3 2 1 4 5 3 1 1 5

"Memory" from Cats

Easy Version

A.L. Webber
Arrangement by GALYA
www.Galya.fr

Spanish Romance

Easy Version

Trad.
Arrangement by GALYA
www.Galya.fr

Spanish Romance

2

17 *mf*

21

25

29

"Smoke Gets In Your Eyes"

J. KERN

mp

"Alouette"

Traditional French Song

Arrangement by GALYA

www.Galya.fr

mf

5 3 1 5 2 5 5 3 1 5 2 5 3

5 3 1 5 2 5 5 1

Alouette

2

"In the Hall of the Mountain King"

Edward GRIEG
Arrangement by GALYA
www.Galya.fr

Fifth Symphony

first movement

Easy Version

Ludwig van BEETHOVEN

ff

p

f

ff

p

Fifth Symphony

2

28

p

34

mp

mf

cresc.

40

f

46

ff

Rondino

Jean Philippe RAMEAU

Moderato

Rondino

2

17

f

5 1 2 3 4 1 3 5 2 1 3

5 1 2 3 4 1 5 1 2

21

p

3 4 5 1 5 1 2 5

rit.

Polovtsian Dance

from
"Prince Igor"

Alexandre BORODIN
Arrangement by GALYA
www.Galya.fr

Scheherezade

2

Theme from "Scheherezade"

Nikolai RIMSKY-KORSAKOV
Arrangement by GALYA
www.Galya.fr

Theme and variations for the song
"Au Clair de la Lune"

Jean-Baptiste Lully

Arrangements by Denis Deberne

La supplique

Moderato ♩=55

mp

legato

simile

mf

mp

simile

Var. 1 - La réponse de Pierrot

♩ = 55

13 *mf* *simile*

17

21 *p* *mf*

25 8

Var. 2 - Les lutins

$\text{♩} = 70$

29

p *non legato*

8vb

33

8vb

37

8vb

41

f *ff*

8vb

Var. 3 - Chez la voisine

non troppo ♩ = 67

mp

simile

rit.

mp a tempo

Var. 4 - Ecoutons la Lune

Allegro ♩ = 105

8va

61

mf

8va

65

p

U.C.

8va

69

f

T.C.

p

8va

73

p

U.C.

rit.

pp

Var. 5 - Nuit de Chine

non troppo ♩ = 52

77 *8va*

mp non legato

81 *8va*

85 *8va*

89 *8va*

rit.

Moderato ♩ = 55

Var. 6 - Le jour se lève

94

f

98

f

102

mp

crescendo

106

f

rit.

"O Christmas Tree"

Traditional German Christmas Song

Arrangement by GALYA

www.Galya.fr

mf

mp

O Christmas Tree

2

"Joy to the World"

Christmas Song

Lowell MASON
Arrangement by GALYA
www.Galya.fr

Joy to the World

2

Lacrymosa from Requiem

Easy Piano Version

Wolfgang Amadeus MOZART
Arrangement by GALYA
www.Galya.fr

p

cresc. poco a poco

Lacrymosa

2

13

5

1

f

5 3 1 5 3 1 5 3 2 1

18

p

4 2 3 1 2 1 2 5

"Turkish March"

Rondo Alla Turca
from Sonata A Major

Long Easy Version

Wolfgang MOZART
Arrangement by GALYA
www.Galya.fr

Allegretto

p

Turkish March

2

32

f

36

p

40

p

44

47

f

Turkish March

4

51

55

59

63

67

p

Le Petit Carnaval

Easy Version

Luis STREABBOG

Allegro

Le Petit Carnaval

2

16

f *sf* *sf* *p*

21

sf *sf* *p* *rit.* *mf a tempo*

26

31

sf *mf*

36

f

Impromptu

Op. 90 No. 3

Easy Version

Franz SCHUBERT
Arrangement by GALYA
www.Galya.fr

Andante

Impromptu

2

13

1 3 1 2

5 2 1 5 3 1 5 3 1 1 2 5

rit.

17

3

a tempo

5 3 1

21

3 2

5 3 1 5 3 1 5 3 1 5 3 1

25

1 5 3 2 1 2

5 3 1 5 3 1 5 2 1 5 3 1

29 4 3

33 2. 3 2 3 5 1 5 1

5 3 1

5 2 1

1 5

p *f* *p* *f* *p* *f*

Canon in D major

Piano Version

J. PACHELBEL
Arrangement by **GALYA**
www.Galya.fr

Andante

mp

1 2 1 3 2 5

7 3 2 3 1 4 2 3 1 4 2 3 1

13 4 3 4 5 5 2 4 3

19 2 4 3 2 1 2 3 1 2 4

1 3 2 5 2 1

Canon

2

25

31

36

41

46

mf

50

54

58

62

66