

Beginner Piano Progressive Reading 1 in Mixed Major

Beginner Piano Progressive Reading 1 in Mixed Keys - Improve your Piano skills with our Beginner Piano Progressive Reading 1 flashcards in Mixed Keys. Practice Piano with these online flashcards and reveal the solution with the "Show answer" button. Perfect for learning Piano Progressive Reading 1. Available for free, downloadable, and suitable for Beginner level learners. [View the cards online](#)

Like a lullaby

Strolling along

Gliding along

Trotting along

Bustling along

Striding along

Thoughtfully

Like a conversation

Calmly

5

f

p

5

Flowing

1

mp

3

Lightly

4

mf

p

4

Lento

5

p

5

Conversationally

1

mf

p

1

Cheekily

Allegretto

Smoothly

Marching

Marching

mf

f

1

5

Moderato

Moderato

mf

mp

mf

mp

1

3

2

Heartily

Heartily

mf

f

4

Two people; one polite, one rude

Two people; one polite, one rude

p

f

5

5

f

2

5

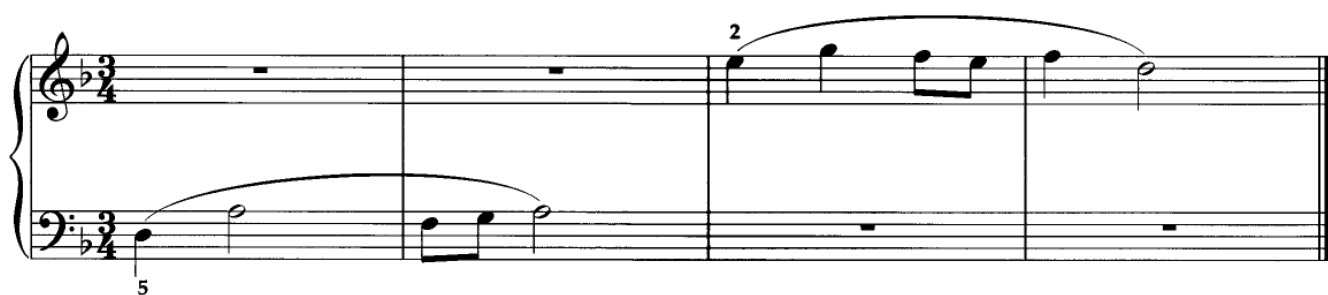

Andante

Stepping carefully

Darkly

Gently like a flowing stream

Dreamily

1 *p* *mf* 2

Like a sad clown

f *p* *f* *pp* 4 5

In a hurry

mf *p* 1 1

1 1

5 3

1 3

Jauntily

4

p *f* *p* *f*

1

Adagio

p *f* *p*

2

Swaying

mf *f* *p*

5

Marching

f *p* *f* *p* *f*

4

Gracefully

mp *f* *mp*

3

1

With a smile

f *p* *p* *f*

4

1

Moderato

Stately
