

QUALITY IS IN THE HEART

# CHEZA MUSIC SCHOOL

OF WHAT WE DO

LESSON 5

# Music Theory G2

Quiz: [www.chezamusicsschool.co.ke/mtg215](http://www.chezamusicsschool.co.ke/mtg215)

# My Music

---

## CONTENTS

**Pitch**

**01**

**Rhythm 2**

**03**

**02**

**Rhythm 1**

**04**

**Rhythm 3**

# My Music

---

## CONTENTS

**Keys & Scales 1**

**05**

**Intervals**

**07**

**06**

**Keys & Scales 2**

**08**

**Tonic Triads**

# My Music

---

## CONTENTS

**Terms and Signs 09**

## **Terms & Signs for the day:**

We have covered all the terms and signs for grade 2. Can you remember them? Test yourself at

<https://gb.abrsm.org/en/our-exams/online-theory/music-theory-quiz/>

In that page, scroll down, click on grade 2 and try out the quiz.

# 06

---

Grade 2

## Keys and Scales 2

INTERVALS

TONIC TRIADS

# My Music

---

## Reminder:

An interval measures the difference in pitch between two notes.

To measure an interval, we count up in degrees from the lower to the higher note.

Below are intervals above the tonic in C major:

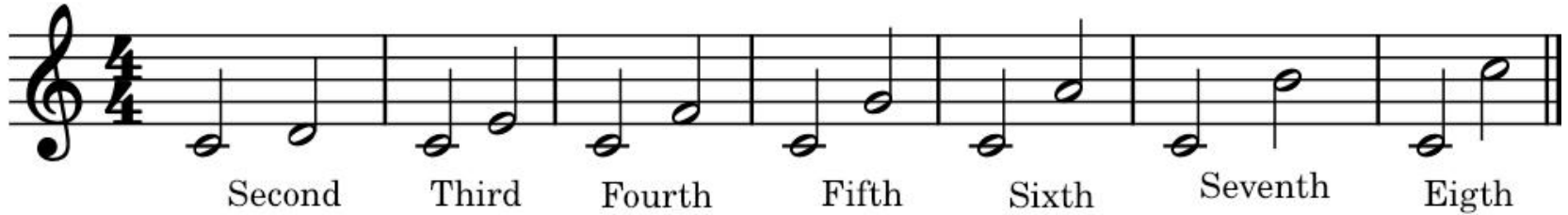

# My Music

---

## Relative majors and minors

In grade 2, the lower note of every interval will always be the key note.

It doesn't matter if the higher note is sharpened, the interval remains the same.

Intervals may appear with the higher note first, but we still count up from the lower note.

# My Music

---

## Intervals

Which key has the intervals shown above?

A major written without key signature.

Which degrees of A major are sharpened?

# My Music

---

A major intervals with key signature

With key signatures, we don't need accidentals when writing intervals

Can you still see which degrees are sharpened?

# My Music

---

## Intervals

Which key has the intervals shown above?

B flat major written without key signature.

Which degrees of B flat major are flattened?

# My Music

---

## B flat major intervals with key signature

2nd      3rd      4th      5th      6th      7th      8ve

With key signatures, we don't need accidentals when writing intervals

Can you still see which degrees are flattened?

# My Music

---

## Intervals

2nd      3rd      4th      5th      6th      7th      8ve

Which key has the intervals shown above?

E flat major written without key signature.

Which degrees of E flat major are flattened?

# My Music

---

## E flat major intervals with key signature

2nd      3rd      4th      5th      6th      7th      8ve

With key signatures, we don't need accidentals when writing intervals

Can you still see which degrees are flattened?

# My Music

---

## Intervals

2nd      3rd      4th      5th      6th      7th      8ve

Which key has the intervals shown above?

A minor.

Which degrees of A minor are raised?

# My Music

---

## Intervals

2nd      3rd      4th      5th      6th      7th      8ve

Which key has the intervals shown above?

E minor written without key signature.

Which degrees of E minor are raised?

# My Music

---

## E minor intervals with key signature

2nd      3rd      4th      5th      6th      7th      8ve

With key signatures, we don't need accidentals when writing intervals

The raised 7th degree in a minor key, however, should always be there.

Can you still see which degrees are raised by the key signature?

# My Music

---

## Intervals

2nd      3rd      4th      5th      6th      7th      8ve

Which key has the intervals shown above?

D minor written without key signature.

Which degrees of E minor are raised?

# My Music

---

## E minor intervals with key signature

2nd      3rd      4th      5th      6th      7th      8ve

With key signatures, we don't need accidentals when writing intervals

The raised 7th degree in a minor key, however, should always be there.

Can you still see which degrees are lowered by the key signature?

# My Music

---

Identify these intervals above the tonic

G major

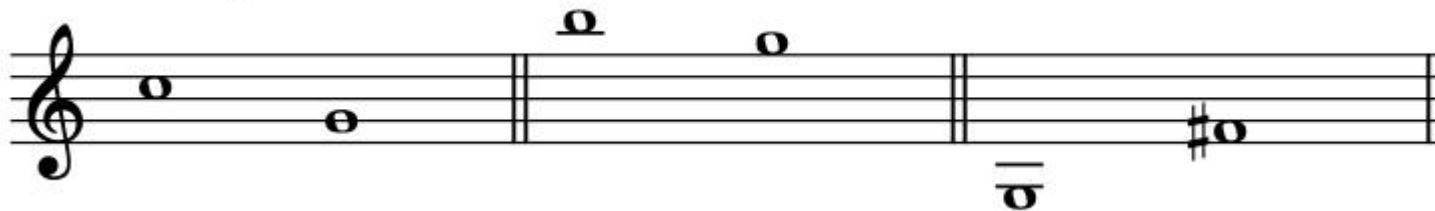

4th

3rd

7th

# My Music

---

Identify these intervals above the tonic

5th

2nd

6th

# My Music

---

Identify these intervals above the tonic

D minor o o o

8ve

6th

3rd

# My Music

---

Identify these intervals above the tonic

A minor

5th

7th

4th

# My Music

---

Identify these intervals above the tonic

D major

2nd

5th

8ve

# My Music

---

Identify these intervals above the tonic

E minor

#e     e

4th                      3rd                      2nd

# My Music

---

Identify intervals shown by brackets

The lower note of every interval is the tonic

3rd

5th

# My Music

---

Identify intervals shown by brackets

The lower note of every interval is the tonic

6th

2nd

# My Music

---

Name the key of each tonic triad below

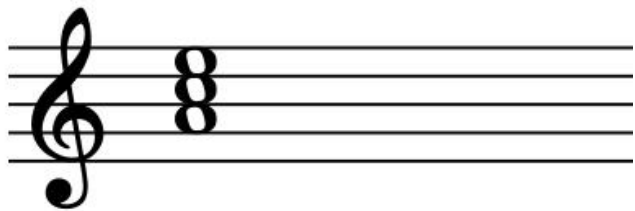

A minor

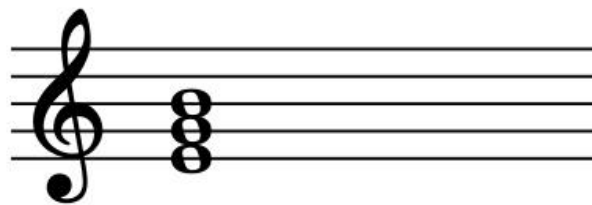

E minor

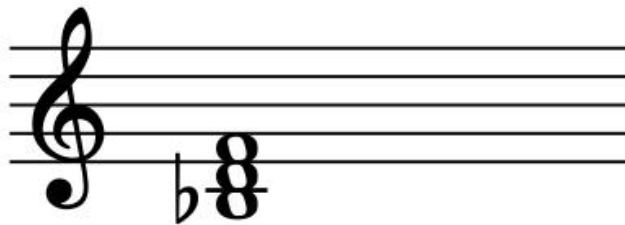

B flat major

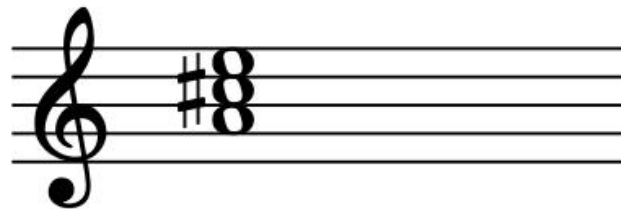

A major

# My Music

---

Name the key of each tonic triad below

D minor

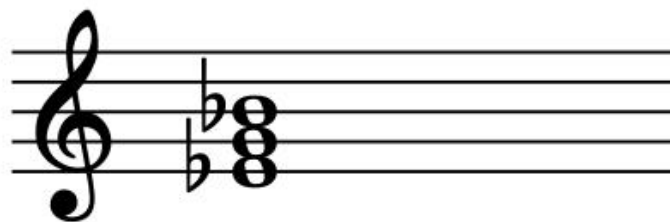

E flat major

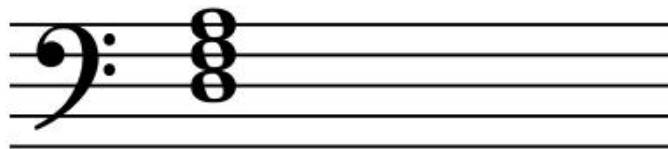

D minor

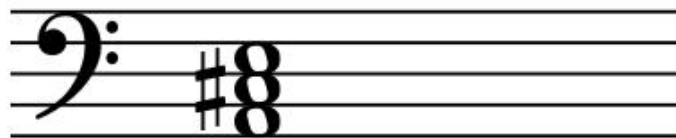

A major

# My Music

---

Which note is missing to make this a tonic triad of A major?

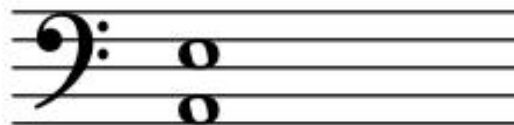

# My Music

---

Which note is missing to make this a tonic triad of B flat major?

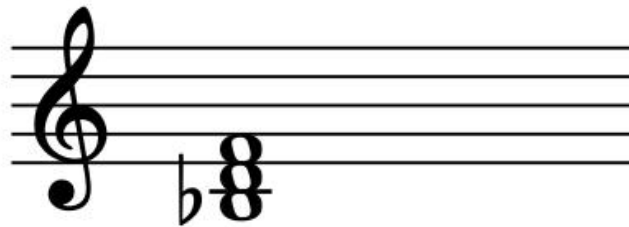
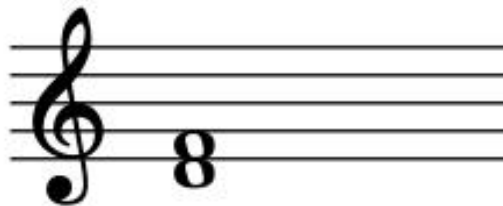

QUALITY IS IN THE HEART

**CHEZA MUSIC SCHOOL**

OF WHAT WE DO

# Thank you, Friends

Quiz: [www.chezamusicsschool.co.ke/mtg215](http://www.chezamusicsschool.co.ke/mtg215)